

PREPARED FOR:
JESSICA PETERSON
COLDWELL BANKER
LEITH REALTY

PLAT OF SURVEY

- OF -

LOT 6, BLOCK 1, WISE & NELSON'S ADDITION TO
THE VILLAGE OF SHARON, WALWORTH COUNTY,
WISCONSIN.

PATHFINDER SURVEYING, INC.
W2888 KRUEGER RD.
LAKE GENEVA, WI, 53147
262-248-3697

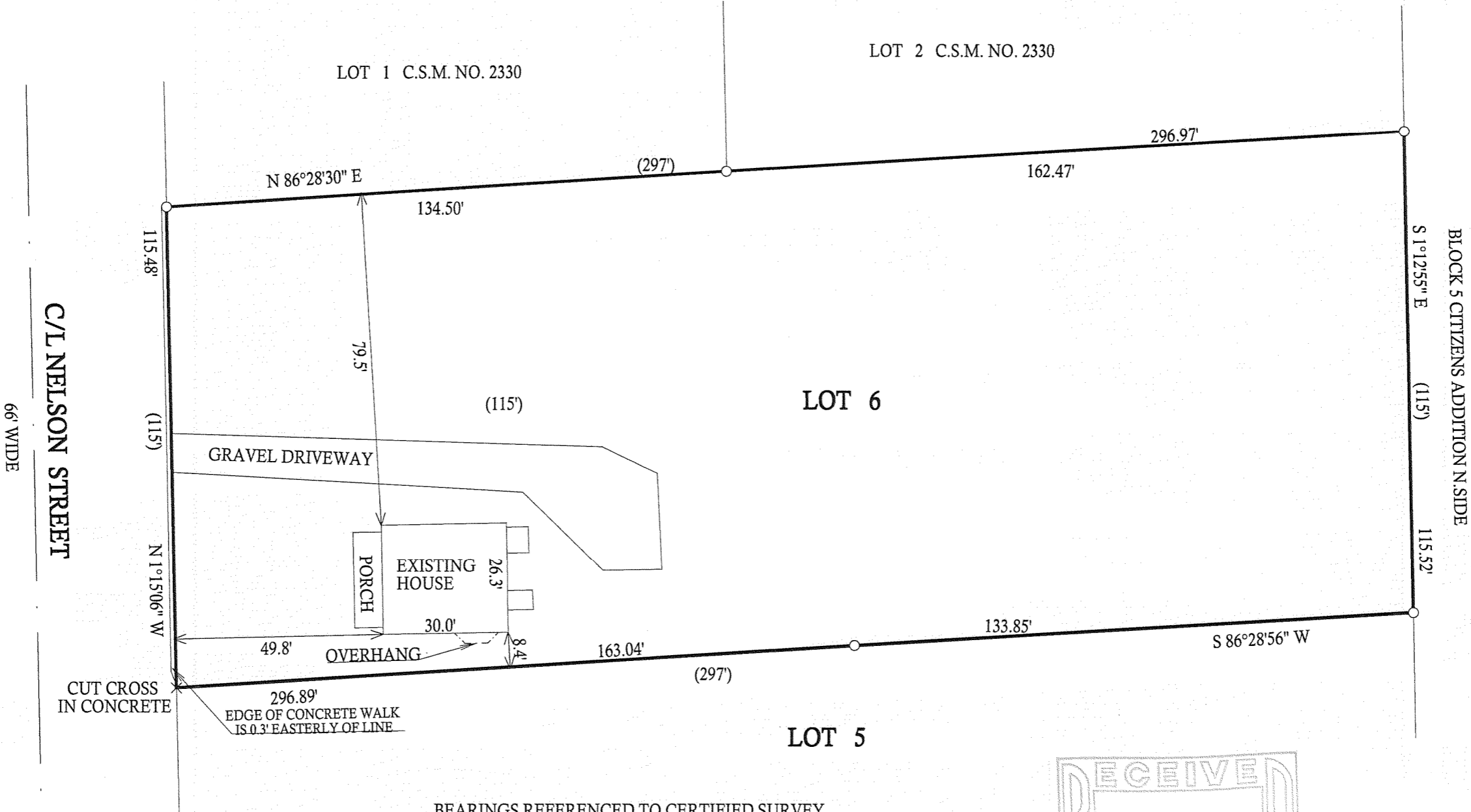

- () = recorded as
- = found iron bar
- = found iron pipe
- = set iron pipe
- = set iron bar

SCALE 1" = 30'

JOB # 07-329

TAX ID # UWNA00006

BEARINGS REFERENCED TO CERTIFIED SURVEY
MAP NO. 2330

"I hereby certify that I have surveyed the above described property and that the above map is a true representation thereof and shows the size and location of all visible structures, apparent easements and encroachments if any."
This survey is made for the present owners of the property, and those who purchase, mortgage, or guarantee the title thereto, within one year from the date hereof.

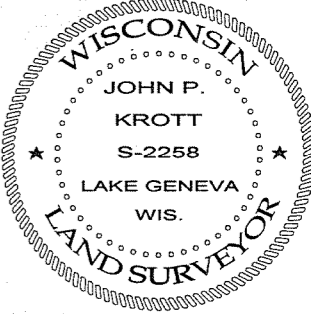
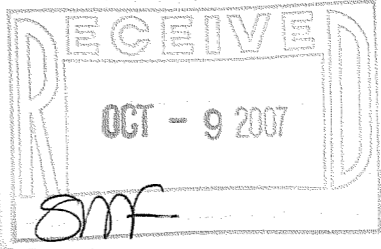

John P. Krott

JOHN KROTT S - 2258
Wisconsin Registered Land Surveyor
(original if signed in red)

DATED THIS 30th, DAY OF JULY, 2007

008 - 441